

III

The Widow-Bird

Poem by
PERCY BYSSHE SHELLEY

Tranquillo espressivo (Lento)

Voice

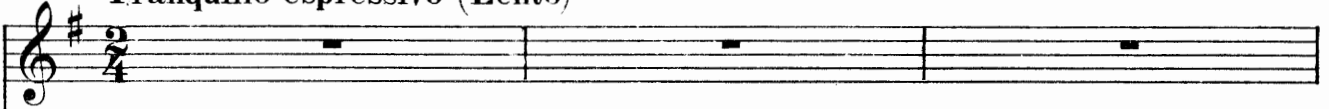

Piano

una corda

A wi-dow - bird _____ sat

mourn - ing for her love, _____ Up -

mp

- on a win - try bough; The

froz - en wind crept on a - bove,

mp *dim.*

The freez - ing stream be - low

pp

Ad. *

poco cresc.

p

mf

There was no

leaf up - on the for - - est bare

mp *dim. sempre*
No flower up-on the ground;

più tranquillo
pp
And lit - tle mo - tion in the air, Ex - cept the mill -

- wheel's sound.

The fourth system concludes the musical score. The lyrics are "- wheel's sound.". The piano accompaniment features a *rall.* (rallentando) instruction, with the tempo slowing down towards the end of the system. The music ends with a final chord in the piano and a fermata over the final note of the vocal line.